

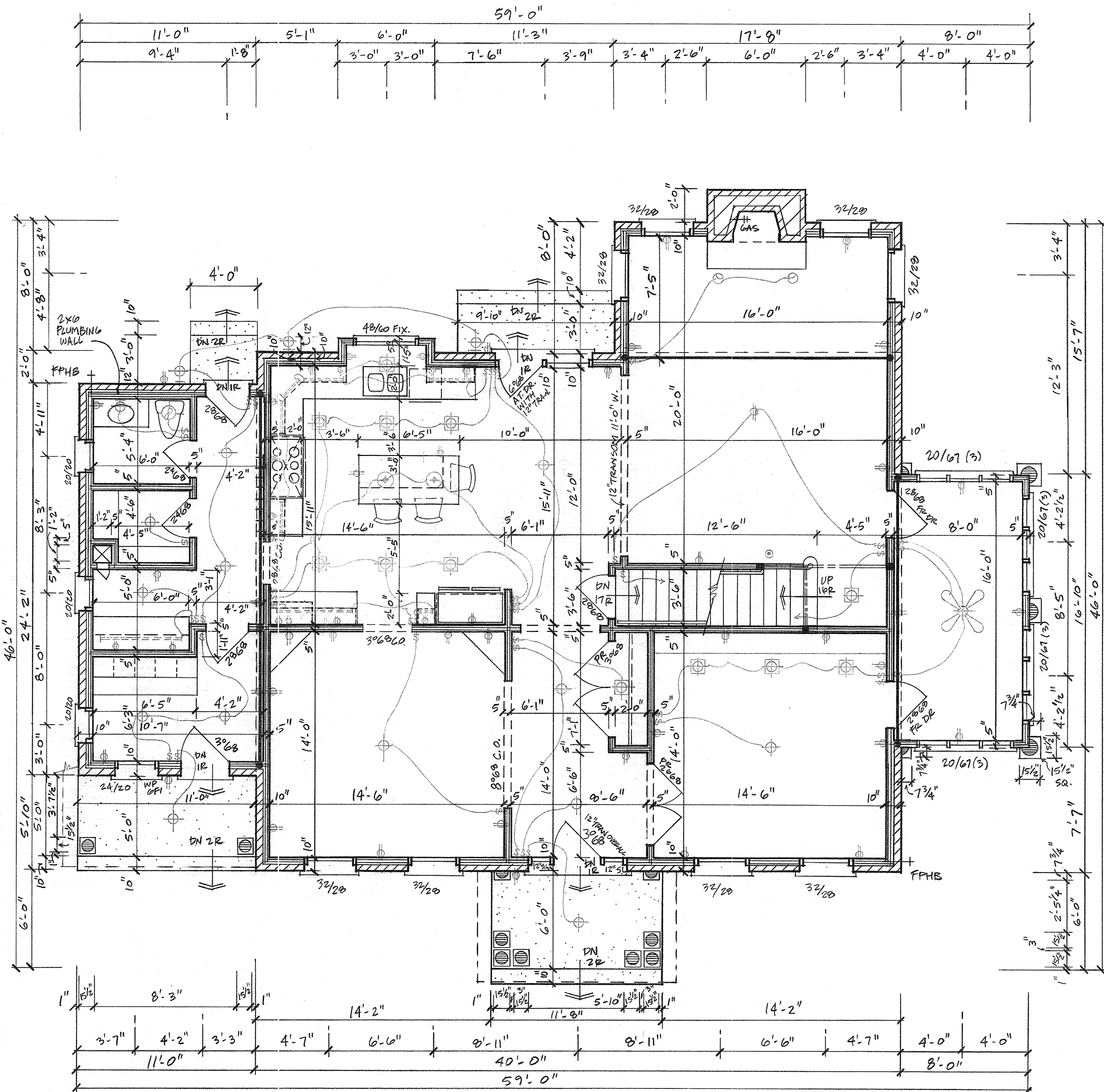

BASEMENT & FOUNDATION PLAN 1/4" = 1'-0"
 10'-0" POUR



FIRST FLOOR PLAN 1/4" = 1'-0"
 9'-0" CL'G HT...

| | |
|---|---------------|
|  Ronald T. Haas & Associates, Inc. Wheaton, IL 60187 (630) 221-0240 architects | |
| RESIDENCE FOR BREDEHOEFT BUILDERS, INC. WHEATON, ILLINOIS | |
| project number: 0503 prepared by: RTH date: 1-7-14 sheet number: | 3 OF 6 |

- FIRST FLOOR PLAN
- BASEMENT & FOUND PLAN